

2022 GRATITUDE REPORT



TABLE OF CONTENTS

3	PRESIDENT'S MESSAGE
4	BRIEF HISTORY OF ASP
5	WHERE WE SERVE
6	HOME REPAIR
8	NEW BUILD
9	DISASTER RECOVERY & REBUILD
10	2022 FINANCIALS
11	THANKFUL FOR YOU
12	2022 PARTNERS
20	TEX EVANS SOCIETY
21	CARPENTER'S CLUB
25	LIFETIME GIVING
28	2022 SUMMER STAFF
30	2022 STAFF
31	2022 BOARD OF DIRECTORS

MISSION

Appalachia Service Project is a Christian ministry, open to all people, that inspires hope and service through volunteer home repair and replacement in Central Appalachia.

VISION

Appalachia Service Project envisions the eradication of substandard housing in Central Appalachia and the transformation of everyone who comes in contact with this ministry.

GUIDING PRINCIPLES

- We believe that each person is a child of God imbued with dignity and worth.
- We accept people right where they are and just the way they are.
- We believe that all people should be able to live in affordable, safe, and sanitary housing.
- We are committed to witness through the good quality of our work and careful stewardship of our resources.
- We believe God calls people to serve others as volunteer partners in ministry and we will encourage their growth in faith as they answer this call.
- Where ASP is involved in local communities we will encourage, affirm, and support the fair and just treatment of people.
- We believe in ministering in the spirit of love, acceptance, and hopefulness.

NON-DISCRIMINATION STATEMENT

Because ASP believes everyone is a child of God, all are welcome to participate respectfully and peacefully with ASP, regardless of race, color, religion, gender identity, sex, age, national origin, ethnicity, disability, marital status, sexual orientation, or military status.

PRESIDENT'S MESSAGE

ASP Family & Friends,

Thank you for being such a generous and loyal friend to Appalachia Service Project. **You have made it possible for us to do remarkable work serving 291 families with home repair and replacement throughout Appalachia in 2022.** I am grateful beyond words for all that was accomplished this year, for flood victims, for families struggling to keep their homes warm, safe, and dry and for the transformation of so many lives—volunteers, staff, and the families served.

My hope is that this 2022 Gratitude Report will give you a sense of all we've accomplished together. Your faithfulness has provided the resources needed so that our volunteers and staff could be the hands and feet of Jesus to families living in uncertainty.

Many families in Appalachia lack basic necessities that you and I simply take for granted most days. Things like a roof that doesn't leak, floors we can walk on without fear of falling through, plumbing and electrical that works when we flip a switch or turn on a faucet, walls without holes that keep us warm from the elements outside, a functional bathroom. But, thanks to your support, we're restoring homes and rebuilding lives, providing hope and building relationships.

I hope this report shows you all the good you've made possible. We are so thankful for friends like you and so are the families we serve. The Daniels family in Kentucky said it best:

"Our home was very bad. We had a leaking roof, moldy walls, rotten walls, leaking gutters and no insulation. But God sent blessings from above. We are so thankful and hope God will bless each and every person who has helped make such a profound difference in our lives."

Thank you for giving generously and caring deeply about those living in poverty. Your partnership is never taken for granted and your compassion is truly changing lives for grateful families across Appalachia.



WALTER CROUCH
PRESIDENT/CEO

9,566
LIVES
TRANSFORMED

YOU
MADE THIS
POSSIBLE!



BRIEF HISTORY OF ASP



In 1969, Rev. Glenn “Tex” Evans—a Methodist minister—became one of the first people to connect the energy of youth with the deep needs of the poor.

During Tex’s 13 years as director at Henderson Settlement in Frakes, Kentucky, he witnessed the great need for home repair assistance. So as part of his already-thriving outreach to the people of Appalachia, he recruited 50 teens and adult volunteers to repair homes in Barbourville, Kentucky. They worked on-site during the day and worshiped in the evenings. By summer’s end, four families had safe, warm homes for the winter, 50 young lives had been changed forever—and a longstanding legacy was born.

But Tex was more than a leader; he was a born motivator. A true student of Appalachian culture and a legendary storyteller, he set the tone for what ASP is today: an extended family where laughter is king. Where relationships matter. And where changing the lives of families and volunteers alike is the highest priority of all.

Our philosophy of service has remained the same since our founding: **ASP encourages people to act responsibly in the face of human need and injustice.**

By transforming faith into ASP service, volunteers respond to a specific need: housing. By putting aside their own needs and desires, ASP volunteers free themselves to share talent, love, and concern with the people of Appalachia and with one another.

*More important than construction know-how is a willingness to enter the communities and homes of Central Appalachia with sensitivity, concern, and love—**accepting people right where they are and just the way they are.***

SINCE 1969

450,000+
ASP VOLUNTEERS

20,000
FAMILIES SERVED

250
FAMILIES IN NEW HOMES

EVERYONE
TOUCHED BY
LIFE-TRANSFORMING
EXPERIENCES

WHERE WE SERVE

Appalachia Service Project serves mostly rural communities across the Central Appalachian region of Kentucky, North Carolina, Tennessee, Virginia and West Virginia.

From June through August, ASP works in 20+ communities across Central Appalachia. ASP leases schools, churches, and community centers to act as summer centers for volunteers and staff. September through early May, ASP operates from permanent facilities in Southwest Virginia and Northeast Tennessee to provide critical home repair and replacement in Appalachia.

In 2022, 24 counties* were served by ASP through a variety of programs.

- Home Repair: 21 counties
- New Build (new home construction): 3 counties
- Disaster Recovery & Rebuild: 2 counties

**Some counties were served by multiple ASP programs*

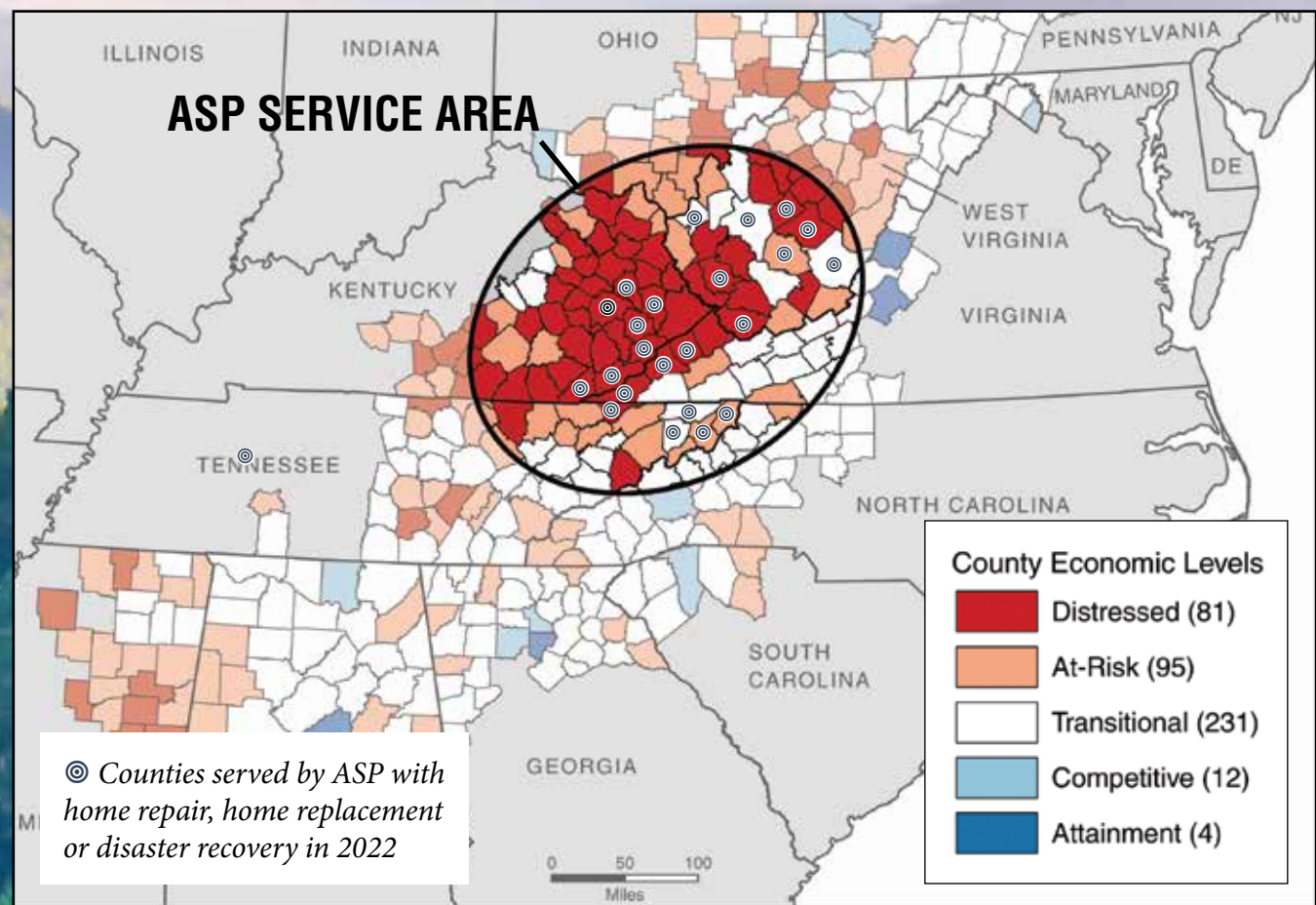

Source: Appalachian Regional Commission
County Economic Status in Appalachia, Fiscal Year 2022

HOME REPAIR

Rev. Glenn “Tex” Evans had a vision when he started Appalachia Service Project—to connect the youth of our nation in serving our friends and neighbors in rural Appalachia. In 1969, that first summer, he recruited 50 youth and adult volunteers to serve 4 families with home repairs in Barbourville, Kentucky. Since then, more than 450,000 volunteers have served nearly 20,000 families with home repairs.

At ASP, we believe all people should be able to live in affordable, safe, and sanitary housing. Shelter is a basic human need impacting all areas of life for families. By organizing domestic mission trips for thousands of youth and adults each year, we can lend a hand to our neighbors in need in this beautiful region. Families are freed from worry about leaky roofs, soft floors, or unsafe porches and stairs.

Today, with the help of 10,000 volunteers each year, we make homes warmer, safer and drier for families in need. Yet ASP is more than a home repair and replacement program. **Tex used to say that ASP was a relationship ministry, with a little construction on the side.**

This emphasis on relationship—on seeing the people of Appalachia, of hearing their thoughts, stories and dreams—fosters transformational experiences for everyone involved. For volunteers, for families served, and for staff. This relationship building breaks down cultural, social and economic barriers that can divide us. Everyone involved with ASP has a story, and all stories are valued.

Tex said it best:

We accept people right where they are, just the way they are.

Here is a summary of the work you made possible in 2022. These statistics only scratch the surface—they don’t fully tell the stories of the lives changed by this work.



2022 HOME REPAIR STATS



266
FAMILIES SERVED
748
PEOPLE IN TOTAL



1,411
REPAIR PROJECTS
COMPLETED



8,756
VOLUNTEERS
304,416
HOURS OF SERVICE



\$9.1M
IN DONATED
VOLUNTEER LABOR



21
COUNTIES SERVED
WITH HOME REPAIR
4 STATES SERVED



ASP was an answer to our prayers. Our home will be dry. Cooler in the summer. Warmer in the winter. I'm so thankful for all the God-sent, caring volunteers.

—Jay & Sherri, Bell County KY

NEW BUILD

When a family's home is beyond reasonable repair, ASP's New Build program can provide them with the gift of a new home. ASP is able to build these homes using a combination of grants, private gifts from friends like you, and volunteer labor.

Whether a family receives home repairs or a replacement home, we consider these ***GRACE GIFTS***, instantly providing home equity for low-income families and ultimately changing the trajectory of their families, and communities, forever.

Typically, families served by ASP fall below 50% area median income (AMI). In most cases, they are unable to access traditional loans and mortgages and taking on long-term debt to support housing needs is a significant barrier to purchasing health care, providing nutritious food, or investing in education. **However, ASP's model provides adequate housing to families without adding debt.** To be qualified for a replacement home from ASP, we verify that the family can afford the costs of taxes, utilities, and insurance.



2022 NEW BUILD STATS



10
**NEW HOMES
CONSTRUCTED FOR
FAMILIES WHOSE
HOMES WERE
BEYOND REPAIR**



\$1.5M
**IN EQUITY
PROVIDED
TO FAMILIES
RECEIVING NEW
HOMES**

DISASTER RECOVERY & REBUILD

Natural disasters have devastated communities in Appalachia in recent years—Dry Creek, Tennessee; Rainelle, West Virginia; Gatlinburg, Tennessee; Waverly, Tennessee; and multiple eastern Kentucky towns. **And Appalachia Service Project has stepped in to help hundreds of families recover and rebuild their homes and their lives—free of charge to families.**

As with ASP's New Build program, most families served by ASP's Disaster Recovery & Rebuild outreach have very low median income—less than 50% area median income (AMI). Uninsured and underinsured homeowners are left with few options for rebuilding their homes and their lives after disasters.

However, ASP's model provides **adequate housing to families without adding debt.** These **GRACE GIFTS** provide families with home equity that might otherwise be unattainable. Building these assets is how individuals, families, and communities gather the resources that will move them towards economic well-being, for now and for years to come.

In 2022, ASP was able to help **fifteen (15) families** recover from disaster and begin rebuilding their lives in new homes.



When they told me that my part of the cost was zero, a huge weight was lifted off my shoulders. —Eileen, Waverly TN

2022 DISASTER RECOVERY & REBUILD STATS



15
**NEW HOMES BUILT
FOR FAMILIES
IMPACTED BY
DISASTER**



\$2.25M
**IN EQUITY
PROVIDED TO
THESE FAMILIES**

2022 FINANCIALS

REVENUE & EXPENSES

\$11,903,419 TOTAL REVENUE
\$10,211,540 TOTAL EXPENSES

REVENUE BY SOURCE

90% DONATIONS & GRANTS
8% OTHER
2% MERCHANDISE

EXPENSES BY SOURCE

88% PROGRAM
6% FUNDRAISING
6% ADMINISTRATION



ASSETS

\$5,985,708 CASH, DESIGNATED & RESTRICTED
\$464,377 RECEIVABLES & OTHER
\$1,579,096 INVENTORIES & WORK IN PROGRESS
\$1,714,714 PROPERTY, PLANT & EQUIPMENT
\$9,743,895 TOTAL ASSETS

LIABILITIES

\$543,959 ACCOUNTS PAYABLE
\$612,674 DEFERRED REVENUE
\$117,500 NOTES PAYABLE
\$1,274,133 TOTAL LIABILITIES

NET ASSETS

\$3,799,567 RESTRICTED
\$4,670,195 UNRESTRICTED
\$8,469,762 TOTAL NET ASSETS

TOTAL LIABILITIES & NET ASSETS
\$9,743,895



You may access ASP's audit online at ASPhome.org/Financials. To receive a copy by mail, please call (866) 607-4433.



THANKFUL FOR YOU

Appalachia Service Project not only exists but thrives because of faithful partners like *you*. Because of your partnership, 9,566 lives were transformed last year.

You—our faithful partners—are the heart of Appalachia Service Project's ministry. You embody Tex's vision of accepting people right where they are, just the way they are.

Your steadfast efforts and service, and the dignity and love you share, are truly the ways of God. By opening your heart to families in Central Appalachia, you follow in Christ's footsteps—mirroring His actions with an outpouring of love.

In the following pages, and with our deepest gratitude, we acknowledge essential and valued partners of this ministry who've been faithful to His command to put love into action by helping our neighbors in need.

9,566
LIVES
TRANSFORMED

800
FAMILY
MEMBERS

8,756
VOLUNTEERS

YOU
MADE THIS
POSSIBLE!



2022 PARTNERS

Gracious ministry partners made ASP's work possible in 2022. Thank you for making homes warmer, safer and drier and transforming lives!

\$25,000+

American Electric Power Foundation (Wilmington, DE)
Bank of Perry County (Lobelville, TN)
Braswell Family Farms (Nashville, NC)
Scott & Mary Lou Braswell
Doug & Hope Brown
City of Huntington (Huntington, WV)
The Community Foundation of Middle Tennessee (Nashville, TN)
David & Deirdre DuBard
Eastman Foundation (Kingsport, TN)
The Edward & Wanda Jordan Foundation (Des Plaines, IL)
Encore Ministry Foundation (Nashville, TN)
FAHE (Berea, KY)
First United Methodist Church (Crystal Lake, IL)
The Greater Kanawha Valley Foundation (Charleston, WV)
Greg & Susan Griffith
Mike & Julie Hodge
The Home Depot (Atlanta, GA)
Inspiritus (Salisbury, NC)
Joe Bob Briggs Christmas Event
Gloria Lekki-Macri
Lester Memorial United Methodist Church (Oneonta, AL)
Mark & Ellen Manion
Million Dollar Round Table Foundation (Park Ridge, IL)
Judi Morris
Marillyn Nations
The Romans 13:12 Fund (Wixom, MI)
SBP (New Orleans, LA)
Stanley Black & Decker (New Britain, CT)

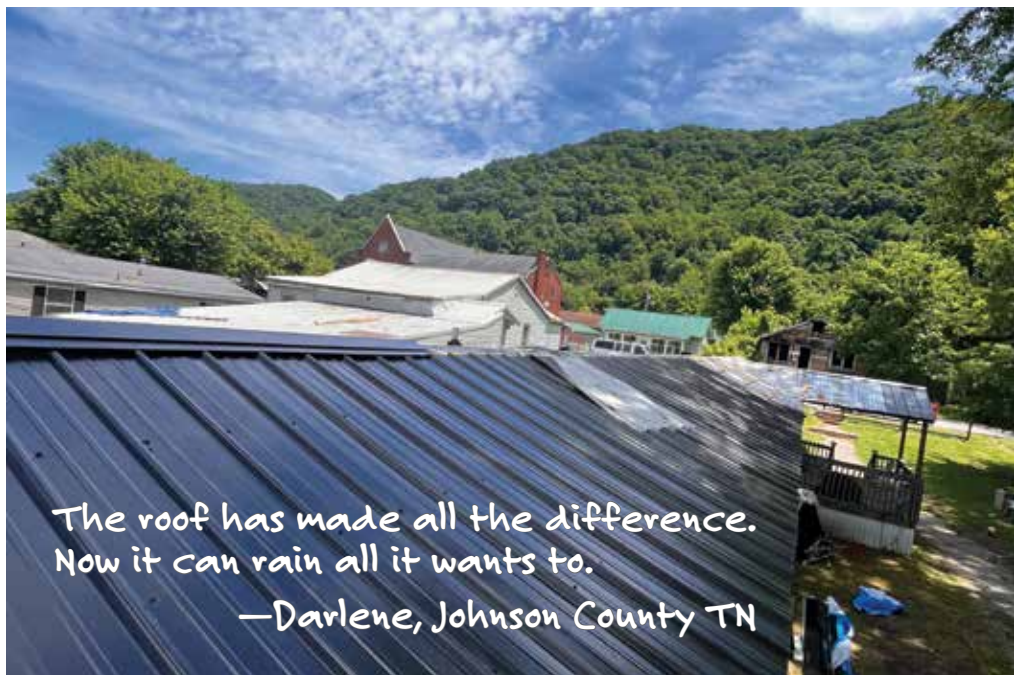

State Farm Companies (Bloomington, IL)
Matt & Christine Stoops
Tennessee Baptist Mission Board (Franklin, TN)
Tennessee-Western Kentucky Conference (Nashville, TN)
Mrs C Herman Terry
The Thompson Charitable Foundation (Knoxville, TN)
Unicare Life & Health Insurance Company (Cincinnati, OH)
United Way of Humphreys County (Waverly, TN)
Virginia USDA Rural Development
Waverly First Baptist Church (Waverly, TN)
Waverly United Methodist Church (Waverly, TN)
West Virginia Hosing Development Fund (Charleston, WV)
Westminster Presbyterian Church (Nashville, TN)

\$10,000–24,999

Jay & Kathy Agness
Assured Insurance Consultants (Johnson City, TN)
Bartlett United Methodist Church (Bartlett, TN)
Belmont United Methodist Church (Nashville, TN)
Blue Ridge Community Church (Forest, VA)
Brownson Memorial Presbyterian Church (Southern Pines, NC)
Claude & Hannah Burns
Clearview Baptist Church (Franklin, TN)
Walter & Pam Crouch
Dan Dickerson
Bruce & Sharon Elliston
Luann Engelman
EJ Ferrell & Dawn Stein
Flat Rock Missionary Baptist Church (Whitley City, KY)

Food City Charitable Foundation
(Abingdon, VA)

Dennis Fortner

Jay & Carol Gilliford

Greenfield Hill Congregational
Church (Fairfield, CT)

Drema Harden

Dana Harrison

John & Phyllis Hart

Gary & Kim Hawkins

Don & Emily Henderson

Anna & John Henry

Ashley Henry

The Heymann Foundation
(Holland, OH)

Paxon McLean Holz

Mac Holz

Don & Charlene Hutson

The Jeanne G Hamilton & Lawson
W Hamilton, Jr Family Foundation
(Lewisburg, WV)

Junction Center for Independent
Living (Big Stone Gap, VA)

The Knapp Foundation (Bartlett,
TN)

Mike Krone

Mike & Lisa LaRock

Mariner Financial (Baltimore, MD)

Wade McGregor

Mark McIntyre

Microsoft Matching Gifts Program
(Redmond, WA)

Beth & Rusty Moore

National United Methodist Church
(Washington, DC)

Northfield Church (Gallatin, TN)

Operation USA (Los Angeles, CA)

Jonathan & Kristine Owen

PK Seidman Charitable Trust
(Bartlett, TN)

John & Lori Pearce

Performance Foodservice (Johnson
City, TN)

Mike & Jennifer Phillips

Presbyterian Church Of Orland
Park (Orland Park, IL)

Jim Query

Saint Mary Magdalene Catholic
Church (Apex, NC)

Jay & Elaine Stowe

Bennett Thomas

Trinity United Methodist Church
(Birmingham, AL)

Truist Financial Corporation

Dennis & Annette Tweed

United Way of Greater Kingsport
(Kingsport, TN)

Frederick Von Batchelder

Graham Watson

Waverly Church of the Nazarene
(Waverly, TN)

Westminster Presbyterian Church
(Alexandria, VA)

Brad & Glema Withrow

\$5,000–9,999

Bruce & Diane Albrecht

Jim & Jan Amy

Doug & Louise Anderson

Erik Andrews

Mike & Peggy Ballinger

Jim & Merry Jean Beres

Bob & Joan Bigelow

Erik Carter

Rick & Jane Combs

Greg & Laura DeGennaro

Deshazo Foundation (Bessemer,
AL)

Billie Determan

Discover (Salt Lake City, UT)

Deborah Doverspike

Lugene Downing

East Tennessee Insurance (Johnson
City, TN)

Chuck & Jane Ellis

Eno United Methodist Church
(Dickson, TN)

Bill Evans

Faith United Methodist Church
(Delton, MI)

FHLB Cincinnati (Cincinnati, OH)

First Covenant Church (Bessemer,
PA)

First United Methodist Church
(Austin, TX)

First United Methodist Church
(Westborough, MA)

Joseph Fisher

Michael & Mona Folds

Brian & Carol Friday

Randy & Ann Fullerton

Garber United Methodist Church
(Trent Woods, NC)

Give Lively Foundation

Ron & Gail Gouge

Brian & Heather Grafton

John Gronning

Lynn Hagman

Rocky Hambric

Robby Hayes

Everett Hellmuth



*A lot of worry was relieved by having the repairs
done, but getting to interact with these young
people was the best! —Jenell, Cabell County WV*



**We loved the wonderful,
friendly team of people. We
made some lifelong friends.**

—Danette, Johnson County TN

Terri & Bob Hensley
 Andy Hodge
 Steve & Kathy Hostetler
 Marv House
 John Kalogeros
 Cynthia & Bob Kastner
 Karen Kehoe
 William Kenny
 Chris Keuler
 Ken & Annette Landers
 Jay & Beth Larshus
 LG&E & KU Foundation Inc
 (Louisville, KY)
 Ben Litke
 Lochbaum Family Charitable Trust
 (Raleigh, NC)
 Lord of Life Lutheran Church (West
 Chester, OH)
 Ellen McNally
 Merchant McIntyre Associates
 (Washington, DC)
 Sara & Dennis Miller
 Mountain View United Methodist
 Church (Knoxville, TN)

Mullican Flooring (Johnson City, TN)
 James & Diane Mulloy
 Nassau Presbyterian Church
 (Princeton, NJ)
 Pond House Woods Foundation
 (Wilmington, DE)
 Dave & Mary Posek
 Don & Sue Powell
 Susan Reese
 James Rhodes
 Clarinda Roe
 Mark & Molly Roman
 Saint Andrews Presbyterian Church
 (Raleigh, NC)
 Brook Shoemaker
 Mike & Donna Smith
 Stephen & Lyle Smith
 Snail Foundation (Richmond, VA)
 Shaun Snyders
 Kenneth & Christine Southerland
 Speedway Children's Charities
 (Bristol, TN)
 St Paul Lutheran Church (Davenport,
 IA)
 Angela Struebing
 Taylor's Chapel United Methodist
 Church (Dover, TN)
 Trinity United Methodist Church
 (Lindsey, OH)
 Waverly Lions Club (Waverly, TN)
 White Plains United Methodist
 Church (Cary, NC)
 Mark & Amber Wofford

\$1,000–4,999

Mary Adams
 Mark Adkins
 AGC of Tennessee & CLC of
 Tri-Cities (Blountville, TN)
 Mike Aldredge
 Bert & Jeannie Allen
 Joyce Allen
 Richard Allen
 Lynda Allera
 Allstate Foundation (Northbrook, IL)
 Ally Financial
 Bob & Mary Almond
 Alvon Living Word Church (White
 Sulphur Springs, WV)
 AmazonSmile Foundation (Seattle,
 WA)

Barbara Amelio
 David & Allison Anderson
 Emery & Carolyn Anderson
 Andy & Stacey Cooper Fund
 Roman & Mary Arkiszewski
 Asbury United Methodist Church
 (Salisbury, MD)
 Bank of America Matching Gifts
 (Charlotte, NC)
 Bank of New York Mellon (New
 York, NY)
 Bank of Tennessee (Johnson City,
 TN)
 Lynn Barnes
 Butch & Donna Barton
 Gayle Bates
 Howard & Sally Baulch
 Richard & Jane Baxter
 Scott & Kelly Benhase
 Elaine Beres
 Blair Road United Methodist
 Church (Mint Hill, NC)
 Phyllis Blevins
 Jonathan & Carolyn Bohlmann
 Paul Bonsall
 Laura Jane Borst
 Terry & Karen Bossieux
 Floyd Bowen
 Erik & Jennifer Brady
 Broadway United Methodist
 Church (Maryville, TN)
 Sue Brooks
 Derek & Cheri Brown
 Brown, Edwards & Company
 (Bristol, VA)
 Ted & Kay Brown
 Jordan Bubica
 Kelly & Kerry Buell
 Bumpus Mills United Methodist
 Church (Bumpus Mills, TN)
 Tim Burgess
 Dave & Pam Burke
 Mike & Jill Burke
 Monica & Steven Brist
 Douglas & June Burks
 Mark Byars
 Canterbury United Methodist
 Church (Mountain Brook, AL)
 Capital One (McLean, VA)
 Carlson Family Foundation (Chapel
 Hill, NC)

Scott & Diana Carlson
 John & Susan Carns
 Robert Cassady
 Carmine Cerminara
 Jim & Kristi Chadwick
 Brooke & Jason Chehoski
 Chris Cheshire
 Richard & Melinda Cheshire
 Chevron Humankind Matching
 Gift Program (Princeton, NJ)
 Andrea Chidester
 Sierra Childs
 David Chrencik
 Christ United Methodist Church
 (Franklin, PA)
 Lance & Julie Christensen
 Church of Christ Congregational
 (Newington, CT)
 CIGNA (Philadelphia, PA)
 Cisco Foundation
 City View Foundation
 (Birmingham, AL)
 Clayton Appalachia (Andersonville,
 TN)
 David Clinton
 Coca-Cola Consolidated
 (Charlotte, NC)

Sara Cockerill
 Cohasset ASP Group (Cohasset, MA)
 Frank Cole
 Rogers Coleman
 Laura Colwell
 Joe & Judy Cook
 Mitchell Cooper
 James Corless
 Greg & Lori Corner
 John & Karen Cosby
 Kenneth Cramer
 Creston ASP Group (Creston, IA)
 Alan & Janet Crouch
 Dustin & Christy Crouch
 Michael & Carolyn Crouch
 Carl & Vicki Cunningham
 Jeff & Susan Curtis
 Fletcher Daley
 Mary Dause
 Bettye Davis
 Nancy Davis
 DCP & E, Inc (Dickson, TN)

Gary & Sherry DeGoursey
 Larry & Julie Delperdang
 Dennisville United Methodist
 Church (Dennisville, NJ)
 DeSoto United Methodist Church
 (Muncie, IN)
 Geraldine DeVoe
 Diageo (Stamford, CT)
 Katie Dickerson
 Gary & Judy Dieckman
 Charlotte Dietz
 Douglas Dirks
 Lynn Domras
 Graham & Kelly Donaldson
 Janet Dopler
 Dougherty Family Foundation
 (Wayzata, MN)
 DuBard & Wang Fund
 Duke Energy Foundation
 (Charlotte, NC)
 East Granby Congregational
 Church (East Granby, CT)
 Eastman Credit Union (Kingsport,
 TN)

Each team was courteous, kind, helpful and a blessing.

—Nancy, Washington County TN



Charles & Jean Ann Ebright
 Thomas & Ainin Edman
 Sandy Ehlert
 Rosalie Eiler
 David & Tina Eldridge
 Lyle & Gayle Elliott
 Geoffrey Engle
 Chris Ernst
 John & Wanda Evans
 Faith United Methodist Church
 (Orland Park, IL)
 Kent Farbelow
 Fellowship United Methodist
 Church (Clarksville, TN)

Rachel Ferguson
 Kathi Ferrett
 First Baptist Church (Massillon,
 OH)
 First Church of Christ
 (Woodbridge, CT)
 First Congregational Church (Glen
 Ellyn, IL)
 First Horizon Foundation (Johnson
 City, TN)
 First Presbyterian Church (Creston,
 IA)
 First Presbyterian Church (Johnson
 City, TN)
 First United Methodist Church
 (Elizabethton, TN)

First United Methodist Church
 (Evanston, IL)

First United Methodist Church
 (La Grange, IL)

Justin Fisher

David & Jody Fleming

Andrew Folds

Kimberly Fowler

Robert Fraile

Friends Of Appalachia, Inc
 (Trumbull, CT)

Woody Fulmer

Jeff Gallimore

Todd Gardner

Sandra Gates

Google Matching Gifts Program
 (Princeton, NJ)

Ricky & Christina Gouge

Michael & Shauna Gourley

Grace Lutheran Church & School
 (River Forest, IL)

GracieCam Foundation (Atlanta,
 GA)

Fred & Wendy Gray

Ben & Terri Grear

Egan Green

Chris & Karen Gremban

Clark Griffith

Grills Family Foundation (Clifton,
 VA)

Guardian Angels Church (Copley,
 OH)

Stuart & Kathleen Guley

Dave & Judy Haas

Brian & Lyssa Haddock

Brent Hall



Michelle Hanlon

Daniel Hannah

Kathy Hanson

John Hare

Bill Harkins & Margaret McKelvey

Sheryl & Brian Hartley

Shane Hartzler

John & Margaret Hatcher

John & Mary Hawkins

Hayden Foundation (Port Saint
 Lucie, FL)

Mark Hayes

Haygood Memorial United
 Methodist Church (Atlanta, GA)

Haygood United Methodist Church
 (Virginia Beach, VA)

David Heinbuch

Kim & Fay Henning

Drew Hensel

Karl Herzog

Scott & Angela Hill

Dennis & Sherry Hilton

Pete Hinzy

Hockessin United Methodist
 Church (Hockessin, DE)

John Hoppe

Josh Horn

Dwight Houff

The Howard & Ursula Dubin
 Foundation (Evanston, IL)

Susan Howard

Deborah Hudgens

Carol Hudson

Brenda Hull



We were there to
 serve, help those in
 need. It was about
 making a difference.
 Whenever I found
 myself struggling I
 remembered that it
 wasn't about me and I
 gave it up to God.

—TJ, ASP youth
 volunteer

Mike Hutchinson
 Sam Indorante
 Larry & Sandra Ingram
 IN-KY Conference of the United
 Church of Christ (Indianapolis, IN)
 Charlotte Inlow
 Matthew Ireland
 Jacob Isbell
 Kevin Ivey
 J & K Private Family Foundation Inc
 (Westfield, NJ)
 Bill & Lisa Jacoby
 Eugene Jarvis
 Jenkins Charitable Fund
 Jesse Lee Memorial United
 Methodist (Ridgefield, CT)
 Beverly Job
 Chris Johnson
 Johnsonville Area Chapter 15
 TVA Retirees Association (New
 Johnsonville, TN)
 Christopher Jones
 Laurel Kaemerer
 Katonah United Methodist Church
 (Katonah, NY)
 Arleen Keller
 David & Barbara Kelley
 Pat & Susie Kelly
 Tabitha & Josh Kesterson
 James Kever
 Scott Kispough
 Kittamaquundi Community Inc
 (Columbia, MD)
 Jo Ann & Michael Knott
 Hattie & Ryan Koher
 Susan Kreh
 Michael Kuziak
 Jenny Lail
 Doug & Jane Lain
 Eric Lanning
 Jim & Joyce LaTondre
 Raymond Laux
 Nora Lee
 Julie Leppert
 Harley Jean Lindberg
 Linden-Linthicum United Methodist
 Church (Clarksville, MD)
 Ned & Heidi Lott
 Kenton Lowry
 Dave & Mary Lou Lumsden

Luther Memorial Church (Madison,
 WI)
 Bruce & Lori Mack
 Amy Maddox
 Marathon Petroleum Company
 Grant Marley
 Joey Marshalek
 Abigail Martin

Roger Mills
 Brenda Mink
 Ross Mitchell
 Modern Woodmen of America
 (Johnson City, TN)
 Brian & Heather Moffo
 Kenneth Moon
 Tom & Karan Moore



**We prayed to God for help with our home and
he answered with ANGELS.**

—Brian & Melissa, WV

Mark & Sheryl Maxwell
 John Maynard & Rhea Thurman
 Thomas McCarthy
 Kassie McDonald
 Jim McGinley
 Barry & Lee Ann McGinnis
 Basil McKenzie
 Douglas & Celia McLane
 Medtronics
 Jim & Nan Meeks
 Merck Company Foundation
 Meridian Wildlife Services
 (Christiansburg, VA)
 Martha Meuse
 Vance & Teresa Meyer
 Craig Michel
 Craig Mielke
 Miller's Tire & Auto Service
 (Johnson City, TN)
 Marvin Mills

Deb Morek
 Harriet Morgan
 Allison Morrisette
 Chris Morrison
 Stephanie Morse
 Bryan & Paula Motzel
 Sue Muller
 John & Ann Myers
 Mark Myers
 Susan & Ron Nagle
 Meredith Nappi
 New Town United Methodist
 Church (Williamsburg, VA)
 Danielle Niday
 Robert & Kimberly Nielsen
 Northside Drive Baptist Church
 (Atlanta, GA)
 Oakdale Church (Olney, MD)
 Oberlin ASP Mission Team
 (Oberlin, OH)

Oconee Presbyterian Church
(Watkinsville, GA)
Paul Ogren
Mark & Mary O'Riley
Jim & Debbie Packard
Kyle Packnick
Christian Pantaenius
Darin Parkison
Bill & Rosemary Pate
Pete & Ebba Patrick
Harold Patterson
Terry & Beth Pattillo
Russell Paxson
Wayne & Kim Peacock
Linda Pennell
Penwood Christian Church
(Baltimore, MD)
Cheryl Peterson
Abigail Pettigrew
Alex Pettigrew
James Pettis
Frederick Pinkstaff
Pleasant Hill United Methodist
Church (Jonesville, VA)
Brian Poirier
Sara Pope-Davis
Mary Powell
Johnny Prewitt
PVH Corporation (Bridgewater, NJ)
Mary Quarles
Michel & Jessica Radabaugh
Cliff & Kathy Ragsdale
David Raiford
Arita Raso
Roger & Mary Rayburn
Bonnie Reese
Keith Reynolds
Gary Rhodes
Chris & Lauren Rhoton
River Road United Methodist
Church (Richmond, VA)
Lee & Nancy Roberts
Meg Robertson & Rollin Mackel
Thomas Robertson
Mark & Susanna Robinson
Paul & Pamela Rolfes
James & Lori Ronca
Meredy Roorda

Tony & Jane Rothschild
Steven Roudebush
Bob & Ann Rowlands
Ben Ruffley
Kathy Runk
Salesforce.com (San Francisco, CA)
Salisbury Presbyterian Church
(Midlothian, VA)
Karen Salyers
Scott Scales
Denise & Scott Scheffler
Bruce & Sara Schundler
Paul & Dawn Schwack
Matt & Donna Scotty
Jerry & Doris Seidelman
Fred & Rosemary Seling
Seven Flags of Sonoma (Beverly
Hills, CA)
Severna Park United Methodist
Church (Severna Park, MD)
Robert & Emilia Shaldjian
Patrick Shank
Mark Shannon
John Sheppard
Brian & Valerie Short
Linda Shroyer
Kevin Shuchart
Eric & Carol Silberhorn
Simi Valley United Methodist
Church (Simi Valley, CA)

Jay Slaggert
Robert Smilie
Greg & Cheryl Smith
Oliver Smith
Bob & Judy Snook
Snow Hill ASP (Berlin, MD)
Doug & Dawn Snyder
South Milford Church of Christ
(Wolcottville, IN)
Southeastern Synod (Decatur, GA)
John Spain
Nick & Rhonda Spaniola
Vicki Spencer
Joseph & Janice Sprinkle
St Andrew's Evangelical Lutheran
Church (Perkasie, PA)
St Andrew's United Methodist
Church (Findlay, OH)
St Francis De Sales Catholic Church
(Salisbury, MD)
St Francis United Methodist
Church (Cary, NC)
St John United Church (Columbia,
MD)
St John's United Methodist Church
(Nashville, TN)
St Luke's United Methodist Church
(Yorktown, VA)
St Mark United Methodist Church
(Hamilton Square, NJ)
St Mark's Episcopal Church
(Geneva, IL)



**ASP volunteers
brought me out of
a deep depression.
They are a Godsend.**

**—April, Greenbrier
County WV**

St Mark's United Methodist Church
(Bloomington, IN)
St Matthew's United Church Of
Christ (Chester Springs, PA)
St Michael's Lutheran Church
(Sellersville, PA)
Gus & Debra Stafford
Gloria Stephan
Andy Stern
Marian Stone
Storr Office Environments (Raleigh,
NC)
George & Sandee Story
Sunbury United Methodist Church
(Sunbury, OH)
Amy Szymanski
Dave & Marilyn Tagliareni
Drew Talbott
James Taylor
Temple Baptist Church
(Fayetteville, NC)
Robbie & Whitney Tester
John Thompson
Mark Thompson
Kent Thurber
Terry & Martha Tibeau
Paul & Kathy Tomick
Trinity Presbyterian Church
(Wilmington, DE)
Trinity United Methodist Church
(Gainesville, FL)
Lanna Tschetter
United Methodist Church of
Clinton (Clinton, CT)
Vestavia Hills UMC - Genesis Class
(Vestavia Hills, AL)
Gary Vig
Lloyd & Anita Wade
Richard & Elizabeth Wagner
Wakeman Congregational Church
(Wakeman, OH)
Scott Walker
Shiryl Walquist

Kathleen Watson Nadler
Heath & Sandra Watson
John & Debbie Wayne
Autumn Weaver
Biz Wells
Verna Wentz & Jesse Gilstrap
Wesley Outreach Sunday School
Class (Knoxville, TN)
Doug & Cynthia West
Westminster Presbyterian Church
(Johnson City, TN)
Westminster Presbyterian Church
(Greensboro, NC)
Westwood United Methodist
Church (Kalamazoo, MI)
James White
William & Phyllis White
Roger & Judith Widicus
Tonya Wilkes
Aimee Williams
Drew Williams
Scott & Dawn Wills
Michael & Janis Wilson
Melisa & Shawn Winburn
Paul & Barbara Witman
Richard & Beth Witt



Wong Family Foundation (Palm
City, FL)
Derrick Wood
Woodside Presbyterian Church
(Yardley, PA)
Jeremy & Elizabeth Wren
Randy Wright
Larry Wright
George Yeremian
Judy Yocum
Josh & Amy Young
Doug Zimmer
Wendy Zouras





Photo of Tex Evans with volunteers

TEX EVANS SOCIETY

The Tex Evans Society, established in 2005 and named for ASP's founder, Rev. Glenn "Tex" Evans, is a group of donors who have made plans for a legacy gift to ASP.

Deb Ahle
 Jim & Jan Amy
 Doug & Louise Anderson
 Mary Batson
 Richard & Jane Baxter
 Roger & Laura Beal
 David & Sharon Brewer
 Kyle Brown
 Tim & Connie Carleton
 Michael & Susan Clark
 *Floyd Collison Trust
 Tom Cullens Jr
 Carl & Vicki Cunningham
 Donald & Brenda DeBruyn
 Jenny Delfs
 Michael & Terri DeMaster
 Chris Ernst
 Kent Farbelow
 Lee Ferrell
 Fran Field
 Tad & Gail Gates
 JoAnn Geijer

Nancy Galdwell
 John Grabner
 George & Phyllis Grafton
 Alyson Grzyb
 Mike & Becky Hampen
 Janice Harding
 Dennis & Sherry Hilton
 Marv House
 Susan Ilax
 Matthew Ireland
 TJ Jirousek
 Beverly Job
 Alan & Ruth Johnson
 Glenn & Mary Kinken
 Mary Kitzman
 Jay & Beth Larshus
 Harley Jean Lindberg
 Sarah Marks
 Robert Martinelli
 Mark & Sheryl Maxwell
 David McMillin
 Christopher & Donna Miller

Marybeth Nelson
 Pete & Ebba Patrick
 Mike & Jennifer Phillips
 Patsy Polilli
 Shayla Rachelle
 Larry & Kendra Rasche
 Margaret Reid
 Wayne & Jen Rickert
 Patricia Riker
 Scott Scales
 Michael Schwartz
 Carolyn Scoville
 Lisa Sharping
 Steven & Debbie Snowden
 Roger Stafford
 Nancy Stokes
 Anne Szpieg
 Jack Washam
 Paul & Barbara Witman
 Phyllis Wulf

**Bequest received*

CARPENTER'S CLUB

Monthly donations from Carpenter's Club members provide ASP with a steady income, allowing us to make even more homes warmer, safer and drier for families throughout Appalachia.

Victor Aagaard
Scott Adams
Kate Adkison
Betty Adler
Bert Allen & Jeannie Basinger
James & Janet Allen
Margaret Almers
David & Allison Anderson
Jon & Sarah Andrews
Mark & Traci Anthony
Bill Arnold
Eric & Christy Arnold
Abbey Atchley
Brent Atchley
Alan Babey
Ned & Ellen Bachman
Mary Bannister

Joan Barnes
Wayne Barningham
Evan Basnaw
Jeff Bauckman
Andrea Bauer
Howard & Sally Baulch
Roger & Laura Beal
Karen Beaton
David Berkey
Charles Bertrand
Barbara Blodgett
Stephen & Joan Boger
Bob Booth
John Brennan
David & Sharon Brewer
Robert Brewer
Sue Brooks

David Brown
Kyle Brown
Curtis Bullion
Tim Burgess
David & Karen Burke
Mike & Jill Burke
Monica & Steven Brist
Chris Burket
Bea Burns
Matthew Butler
Robert Cardiel
Edward & Debra Carey
Dave Catrenich
Kristi & Jim Chadwick
Craig Chamberlain
Sarah Champagne
Kristina & Justin Chapman
Jane Cheema
Emma Christensen
Deb Clow
Barbara Cobler
Karen Coleman
Gary Cordy
Rebekkah Cote
Dustin & Christy Crouch
Neva Crouch
Walter & Pam Crouch
Tom Cullens Jr
James & Kellie Culp
Carl & Vicki Cunningham
Jeff Daigneau
Robert Dalton
Jim Davidson
Dennis Davis
Nancy Davis
Gary & Sherry DeGoursey
Richard Desipio

*I needed a wheelchair ramp due to a disability.
Now I feel safe being able to get in and out of
my house without falling.*

—Renee, Greenbrier County WV



Lois Dodge
 Anthony Dove
 David & Lettie Dressel
 Sandy Ehlert
 Robert Ely
 Jerry & Carol Ellis
 Bruce Emerick
 Chris Ernst
 John & Wanda Evans
 Roger Evans
 Joanne Feldman
 Rick Fenlaw
 Eugene Ferg
 Rachel Ferguson
 Fran Field
 Ron & Susan Fielding
 Kimberly Fowler
 Karen Frederick
 Douglas Gabel
 Brittany Gagne
 Phil Gaillet
 Kieran Gallagher

Darwin & Martha Galloway
 Alex Gardner
 Sandra Gates
 Jay & Carol Gilliford
 George Gillmore
 David & Jaymee Glenn-Burns
 Brian & Heather Grafton
 Mary Gregory
 Chris & Karen Gremban
 Clark Griffith
 Norma Grosick
 Howard Grueneberg
 Tricia Guerrero
 Brian & Lyssa Haddock
 Russell Hadley
 Jess Hallgath
 Kathy Hanson
 Grace Harkins
 Bill Harkins & Margaret McKelvey
 Tom Harless
 Sheryl & Brian Hartley
 Charles & Peggy Lou Haug

Michael & Donna Hayman
 Thomas Heffelfinger
 Anna & John Henry
 Rob & Jennifer Herchenrider
 Jeff Herz
 Jen Herz
 Mary Hewlett
 Zack Hobbs
 Andy Hodge
 Jeff Hoffert
 Elizabeth Hoffmann
 Kathryn Hoffmann
 Kathleen Hopkins
 Josh Horn
 Rebecca Houston
 Steven Howard
 Kate Howell
 Mary Huey
 Fran Hunter
 Cynthia Hurd
 Maureen Hutchison
 John Igoe
 Sam Indorante
 Bruce & Kathy Ingram
 Larry & Sandra Ingram
 Cassandra Intagliata
 Nicole Intagliata
 Matthew Ireland
 Jacob Isbell
 Alice Izor
 Brandy & Kevin Jabkiewicz
 Evelyn Jacksina
 Amanda Jackson
 Elizabeth Jackson
 Molly Jeffers
 Donald & Belinda Jones
 Faye Jones
 Skip & Carmen Jones
 Laurel Kaemerer
 Karl & Anna Kapoor
 Mary Kavanaugh
 Kay Kelbley
 Paul & Kathy Kelley
 Carol Kepple
 Christian Kerrigan
 Richard & Jane Kesselring
 Kara Kessling





Tabitha & Josh Kesterson
 Chris Keuler
 Bob Kitson
 Craig & Joyce Kivett
 David & Nancy Knight
 Hattie & Ryan Koher
 Richard Kontny
 Andrew Krieger
 Steven Krug
 Megan Kueck
 Kevin Kuhn
 Claudia Lakey
 James Landis
 Bryan Lane
 Al Larson
 Josh Larson
 Martha Larson
 David Lee
 William & Florence Legenhausen
 Mark Lenz
 Dorothy Lewis
 Pat & Marsha LiVecchi
 Kenton Lowry
 Anne Lutes
 Ann Maguire
 Greg Manion
 Mike & Jan Markham
 Abigail Martin
 John & Claire Martin
 Lauren Mast

Karen Mattarella
 Martha Maust
 Kassie McDonald
 Jim McGinley
 Molly McGroary
 Kate & Ryan McKinnie
 Sarah Merryman
 Rian & Elna Mey
 Christopher & Donna Miller
 Emily Miller
 Gary & Linda Miller
 Hannah Miller
 Leigh Milward
 Gene Mitoro
 Caroline Moore
 Tom & Karan Moore
 Bruce Morgan
 Daniel & Ida Murphy
 Wendy Murray
 Judi Naderhoff
 John Newton
 Amy Nuccitelli
 Viola Okamura
 Kaitlynn O'Leary
 Carol Olson
 Mary Ondako
 Dan Owens
 Jim & Debbie Packard
 Pete Pagan
 John & Lori Pearce

Brandon Pelletier
 Gary & Cheri Peluso-Verdend
 Abigail Pettigrew
 Elizabeth Pfrogner
 Danielle Phillips
 Patsy Polilli
 Gail Pond
 Don Porteous
 Cynthia Poulter
 Melissa Pratt
 Barbara Pritchard
 Joe & Paige Pritchard
 Jean Przybeck
 Wilma Puccinelli
 Michel & Jessica Radabaugh
 Roger & Mary Rayburn
 Dale & Myra Raymond
 James Reiszner
 Gary Reitnouer
 Anthony & Corinne Reyna
 Chris & Lauren Rhoton
 Wayne & Jen Rickert
 Jayne Robertiello
 Eric Robinson
 Mark & Susanna Robinson
 Colleen Roche
 Jacqui Rothera
 Steven Roudebush
 Kristina Rowles
 Ben Ruffley

Chuck & Trish Rumsey Jr
Kathy Runk
David & Kathleen Ryan
Jessica Rychel
Gloria Salvatierra
Charlotte Schaeffer
Larry Schaller
Maria Schirta
Kim & Randy Schmitgen
Cindy Schneider
Carly Schoettes
Eric Schoomaker
Charles Schultz
Scott & Jana Sedam
Jerry & Doris Seidelman
Donald Shaffer
Robert & Emilia Shaldjian
Pat & Pati Shannon
Mary Shuman
Lauri Silverstein
Barbie Skelton
Jay Slaggert
Ronald Slone
Chris & Jennifer Smith
Greg & Cheryl Smith
Janice Smith
Jeffrey Smith
Oliver Smith
Doug & Dawn Snyder

Michael & Joyce Snyder
Scott Snyder
Leila Soulen
Cassidey Sowards
Gloria Stephan
Kamalesh Stephen
David & Leslie Stevens
Terry Stevens
Lacey Stewart
Nancy Stokes
Harrison Stone
Marian Stone
Matt & Christine Stoops
Allie Struebing
Ruby Swafford
Alex Swenson
Jenifer Tanis
Hart Teague
John Abe & Vickie Teague
Robbie & Whitney Tester
Charlie Thomas
Eric Thompson
Matthew Thompson
Jim & Deb Thomson
James Tobiason
Andy Trent
Jordan Trinh
Sara Tzaperas
Darla Ura

Frances Van Oosten
Neal & Karen Voke
Isabelle Wald
Linda Walker
Dale Watson
John & Debbie Wayne III
Autumn Weaver
Rebecca Weaver
Matt & Sue White
Tonya Wilkes
Constance Williams
Melisa & Shawn Winburn
Tess Wisher
Patricia Wolf
Amber Wolover
Carole Wright
Richard Wright
Cathy Yaggy
Lisa Yagow
Mark Yawn
Kristie Young
Laura Yergler
Doug Zimmer

*I just feel a lot better, safer—and
a little more proud of my home!*
—Jacky, Carter County TN



LIFETIME GIVING

The sacrificial giving of those listed here helps us sustain our work in Central Appalachia. They are a testament to the quality mission and ministry that take place at ASP every day.

\$1 MILLION+

Scott & Mary Lou Braswell
Mike & Julie Hodge
Lilly Endowment (Indianapolis, IN)
The Thompson Charitable Foundation (Knoxville, TN)

\$500,000–999,999

The Community Foundation of Middle Tennessee (Nashville, TN)
Emilee Frincke
General Electric Foundation (Boston, MA)
Homes for West Virginia/SBP (New Orleans, LA)
Lucille S. Thompson Family Foundation (Knoxville, TN)
Neighbors Loving Neighbors (Lewisburg, WV)
John & Lori Pearce
The Romans 13:12 Fund (Wixom, MI)
SBP (New Orleans, LA)

\$250,000–499,999

David & Deirdre DuBard
The Edward & Wanda Jordan Foundation (Des Plaines, IL)
Eugene A. & Suzanne H. Gorab Foundation (Southport, CT)
Foundation for Appalachian Kentucky Inc (Hazard, KY)
Greenfield Hill Congregational Church (Fairfield, CT)
Don & Emily Henderson
Holston Foundation (Alcoa, TN)
Inspiritus, Inc. (Salisbury, NC)
Mark & Ellen Manion
Mark McIntyre
Tom & Karan Moore
Essie Morgan

Tennessee Baptist Mission Board (Franklin, TN)

United Way of Greenbrier Valley (Lewisburg, WV)

\$100,000–249,999

Jay & Kathy Agness
American Electric Power Foundation (Wilmington, DE)
American Red Cross
Anderson Hills United Methodist Church (Cincinnati, OH)
Braswell Family Farms (Nashville, NC)
Claude & Hannah Burns
Community Lutheran Partners (Wheeling, WV)
John & Betty Ann Crandall
Walter & Pam Crouch
Darrell Cales Trust (Rainelle, WV)
Chuck & Jane Ellis
Bruce & Sharon Elliston
Luann Engelman

First United Methodist Church (Cary, NC)

First United Methodist Church (Crystal Lake, IL)

First United Methodist Church (Westborough, MA)

Gisela B. Hogan Charitable Foundation (Boston, MA)

Gene & Suzanne Gorab

The Greater Greenbrier Valley Community Foundation (Lewisburg, WV)

The Greater Kanawha Valley Foundation (Charleston, WV)

Greg & Susan Griffith

Daniel Hannah

The Home Depot (Atlanta, GA)

Jesse Lee Memorial United Methodist (Ridgefield, CT)

David & Grace Johnson

Katonah United Methodist Church (Katonah, NY)

The Knapp Foundation (Bartlett, TN)

*I can use my wheelchair on the ramp and porch
and my place will be warmer for the wintertime.*

—Richard, Fayette County WV



Roger & Kathy Metcalf
 Mountain Tough Recovery Team
 (Pigeon Forge, TN)
 Munsey Memorial United
 Methodist Church (Johnson City,
 TN)
 Jonathan & Kristine Owen
 Dave & Mary Posek
 Presbyterian Church Of Orland
 Park (Orland Park, IL)
 Stanley Black & Decker (New
 Britain, CT)
 Steele-Reese Foundation
 (Lexington, KY)
 Matt & Christine Stoops
 Tennessee-Western Kentucky
 Conference (Nashville, TN)
 United Way of Humphreys County
 (Waverly, TN)
 Waverly United Methodist Church
 (Waverly, TN)
 John & Debbie Wayne
 West Virginia Hosing Development
 Fund (Charleston, WV)
 Westminster Presbyterian Church
 (Alexandria, VA)

\$50,000–99,999

AEP Foundation (Columbus, OH)
 Bob & Mona Amburgy
 Jim & Jan Amy
 Armstrong Chapel United
 Methodist Church (Cincinnati,
 OH)
 Asbury Service Project (Salisbury,
 MD)
 Asbury United Methodist Church
 (Salisbury, MD)
 The Aslan Foundation (Knoxville,
 TN)
 Assured Insurance Consultants
 (Johnson City, TN)
 Mike & Peggy Ballinger
 Bank of Perry County (Lobelville,
 TN)
 Batavia United Methodist Church
 (Batavia, IL)
 Jim & Merry Jean Beres
 Bethel United Methodist Church
 (Bethel, CT)
 Cindi Bigelow
 Dick & Chris Bradley
 Doug & Hope Brown

The Charis Foundation Inc.
 (Nashville, TN)
 Claude Worthington Benedum
 Foundation (Pittsburgh, PA)
 Cokesbury United Methodist
 Church (Knoxville, TN)
 Rick & Jane Combs
 Greg & Lori Corner
 Covenant United Methodist Church
 (Springfield, PA)
 Greg Davis & Suzi Townsley
 Mark & Dawn Deaton
 Greg & Laura DeGennaro
 Don G. Powell Foundation
 (Houston, TX)
 East Point Ave United Methodist
 Church (East Point, GA)
 East Tennessee Foundation
 (Knoxville, TN)
 Eastman Foundation (Kingsport,
 TN)
 Encore Ministry Foundation
 (Nashville, TN)
 Bill & Josie Erb
 Chris Ernst
 Bill Evans
 FAHE (Berea, KY)
 Rachel Ferguson
 First Trinitarian Congregational
 Church (Scituate, MA)
 First United Methodist Church
 (Arlington Heights, IL)
 First United Methodist Church
 (Farmington, MI)
 First United Methodist Church
 (Gatlinburg, TN)
 Brian & Carol Friday
 Friends Of Appalachia, Inc
 (Trumbull, CT)
 Ron & Gail Gouge
 Brian & Heather Grafton
 David Graham
 Grandview United Methodist
 Church (Lancaster, PA)
 Greater Greenbrier Long-Term
 Recovery Committee (Lewisburg,
 WV)
 Haggerty Family Foundation
 (Minneapolis, MN)
 John & Phyllis Hart
 Hartry Living Trust of 1986
 (Fresno, CA)
 Harry & Jennifer Holdren





Isle of Hope United Methodist Church (Savannah, GA)

Pat & Susie Kelly

Pauletta King

Ken & Annette Landers

Mike & Lisa LaRock

Bruce & Stephanie Markley

Hugh & Regina Mathews

Vance & Teresa Meyer

Sara & Dennis Miller

Million Dollar Round Table Foundation (Park Ridge, IL)

Mooneyhan Family Foundation, Inc. (Johnson City, TN)

Mountain Empire Oil Co., Inc. (Johnson City, TN)

Mullican Flooring LP (Johnson City, TN)

Marillyn Nations

Katherine Ottinger

Park Bixby Towers, Inc. (Los Angeles, CA)

Pete & Ebba Patrick

Mike & Lynn Peters

Potomac Highlands Fuller Center for Housing (Franklin, WV)

Margaret Reid

Robert G. Cabell III & Maude Morgan Cabell Foundation (Richmond, VA)

Clarinda Roe

Saint Mary Magdalene Catholic Church (Apex, NC)

Jerry & Doris Seidelman

Solid Rock Carpenters (SRC) (Chicago, IL)

Speedway Children's Charities (Bristol, TN)

Ss Simon & Jude Catholic Church (West Chester, PA)

St Andrew's United Methodist Church (Findlay, OH)

St John United Church (Columbia, MD)

St Luke's United Methodist Church (Yorktown, VA)

St Thomas of Villanova Parish (Palatine, IL)

State Farm Companies (Bloomington, IL)

Jay & Elaine Stowe

Mrs C Herman Terry

Trinity United Methodist Church (Gainesville, FL)

Unicare Life & Health Insurance Company (Cincinnati, OH)

Glenn Walker

West Virginia Conference (Charleston, WV)

West Virginia University Foundation (Morgantown, WV)

Doug & Cynthia West

Westminster Presbyterian Church (Nashville, TN)

White Plains United Methodist Church (Cary, NC)

Paul & Barbara Witman

Vann & Anne York

Randy Zinck

2022 SUMMER STAFF



KENTUCKY

Bell County (Pineville)

James Blanton
Ben Conner
Claire Dollins (Center Director)
Audra White

Breathitt County (Booneville)

Echo Allen
Annicka Esquivel
Tyler Rhodes
Lindsey Vernon (Center Director)

Floyd County (Martin)

Sara Fenton
Nicole Larson (Center Director)
Bella Lussi
Sophie Piepmeier

Harlan County (Harlan)

Mason Blake (Center Director)
Callie Kisseberth
Katherine Rose
Daphne Spencer

Knott County (Hazard)

Mackenzie Froelich
Alli Grosick
Haley Peck (Center Director)
Jackson Siegel
Ty Vicidomini

Magoffin County (Salyersville)

Grace Brophy
Gabi Clark (Center Director)
Jake Russell
Sophie White

TENNESSEE

Carter County (Elizabethton)

Nate Alford (Center Director)
Rosie Fisher
Ben Lambright
Julia Landis

Johnson County (Shady Valley)

Madison Beaty
Pete Hawkins
Lucas Lamb (Center Director)
Noelle Simpson

Washington County (Johnson City)

Katlin Cap (Center Director)
Matt Gutow
Reece Mehrens
Megan Murphy
Megan Sullivan
Amanda Lawrence

VIRGINIA

Dickenson County (Clinchco)

Emma Christensen (Center Director)
Kristin Clark
Parker Jeffrey
Jacob Mohn

Lee County (Jonesville)

Ali Christensen
Patrick Lusk
Ethan Rimolt
Julia Stanganelli (Center Director)
Bridget Williams

Wise County (Appalachia)

Manon Berger (Center Director)
Elly Carlson
Hannah Clarke
Spencer Lance

WEST VIRGINIA

Cabell County (Huntington)

Covey Byars
Aaron Cobb
Jen Herz (Center Director)
Lizzie Scotty

Clay County (Clay)

Ricky Healey
Meredith McElroy (Center Director)
Jessica Magee
Kyle Vetter

Fayette County (Ansted)

Samantha Humphery
Julia Magee (Center Director)
Natasha Richter
Alyssa Walawender

Greenbrier County (Rupert)

Elwyn Murray (Center Director)
Maya Payman
Emma Seanor
Katy Timari

Kanawha County (Cross Lanes)

Alexis Barton
Collin Daniels
Sophia Goldstein
Abby Silcox
Grant Vermilya (Center Director)



Logan County (Man)

Dylan Baedke
Anna Baldwin
Reid Jones
Colleen Roche (Center Director)

McDowell County (Gary)

Johannes Bonwetsch (Center Director)
Sarah Grosick
Hannah Hutcheson
Claire Nowak
Kamran Payman
Casper Polomski

Nicholas County (Craigsville)

Emily Knaub
Mollie June Miller (Center Director)
Stephen Shupe
Chiara Signorelli

OTHER SUPPORT STAFF

Chaplains

Jane Cheema
James Henry
Barb Kelley
Mary Rawlinson
Marybeth Scheibel
Shawn Winburn

Construction Consultants

Adam Bean
John "Bubba John" Crandall
Angie Edwards
Tom Kendall
Ben McGraw
Chris Prew
Zack Schoettes
James Williams



On-Call Counselors

Brooke Chehoski
John Clarke
Megan Kalbauth
Christy Messick
Arianne Smith
Fran Zarcone

Staff Liaisons

Emma Herr
Paul Jaworowski
Casper Polomski
Abby Silcox
Sarah Tel

Summer Ministry Team

Rose Chelednik
Maggie DeWeese
Sam Lansinger
Caroline Nowak
Annalee Posey
Brendan Roney
Kristina Rowles
Zack Schoettes
Jamie Tews

2022 STAFF

EXECUTIVE LEADERSHIP TEAM

Walter Crouch, President / Chief Executive Officer

Greg DeGennaro, Chief Financial Officer

Nicole Intagliata, Vice President of Home Repair

Kate McKinnie, Vice President of Resource Development

Melisa Miller Winburn, Executive Vice President / Chief Operating Officer / CEO Elect

PRESIDENT'S OFFICE

Emma Clark, Administrative Executive

Dave Kelley, Senior Vice President for Donor Engagement

Janice Torretta, Administrative Executive

ACCOUNTING

Lori Castell, Accounting Specialist

Gina Goetz, Assistant Director of Accounting

Joni Krise, Accounts Payable Manager

Susan Miller, Senior Director of Accounting

Paul Whittlesey, Accounting Specialist

Kristie Young, Assistant Director of Accounting

ADVANCEMENT

Erin Andrews-Sharer, Strategic Public Grants Manager

Lyssa Hunter Haddock, Senior Director of Advancement

Sheryl Hartley, Director of Advancement Communications

Flossie McCaffrey, Advancement Assistant

Lindsay Mullins Harris, Church & Foundation Grants Manager

Jim Powell, Grants & Strategic Corporate Partnerships

Hart Teague, Office Manager

HOME REPAIR

Adam Bean, Home Repair Coordinator / Safety Officer

Rose Chelednik, Tri-Cities Program Manager

Kristina Rowles, Director of Home Repair

Caroline Nowak, Regional Coordinator

Annalee Posey, Regional Coordinator

Zack Schoettes, Assistant Director of Home Repair

John Thompson, Grants Case Manager

HUMAN RESOURCES

Sam Lansing, Assistant Director of Human Resources

Brendan Roney, Hiring Program Manager

Gail Pond, Director of Human Resources / Safety Officer

INFORMATION TECHNOLOGY

Skip Jones, Information Technology Manager

MARKETING & COMMUNICATIONS

Chelsi Crockett, Marketing & Communications Manager

Clara Leonard, Content Specialist

MINISTRIES

Jane Cheema, Director of Spiritual Programs

Marie Coffman, Administrative Assistant / HR Compliance Coordinator

Carl Cunningham, Fleet, Warehouse & Facilities Manager

Brick Smith, Warehouse Coordinator

James Williams, Facility Manager

NEW BUILD & DISASTER RECOVERY

Ashley Allsbrooks, Disaster Recovery Construction Coordinator

Mac Anderson, Disaster Recovery Office & Grant Compliance Coordinator

Bill Freeman, New Build Project Manager

William Hall, New Build Construction Superintendent

Erin Hartley, New Build Office & Grant Compliance Manager

Julie Thompson, Director of New Build & Disaster Recovery

Zeb Volpe, Construction Superintendent

VOLUNTEERS

Sarah Dingus Hunnicutt, Assistant Director of Volunteers

Karen Frederick, Senior Director of Volunteers

Julie Knoblock, Volunteer Assistant

Jen Rickert, Volunteer Recruitment Specialist

ASP FELLOWS 2021-2022

Manon Berger, Fellows Liaison

Megan Murphy, Fellow

Brendan Roney, New Build Fellow

Gabi Clark, Center Director Fellow

Katie Martin, Fellow

Mollie June Miller, Fellow

Haley Peck, Fellow

ASP FELLOWS 2022-2023

Nate Alford, Fellow

Matt Akins, New Build Fellow

James Blaton, Fellow

Emma Christensen, Fellow

Valerie Couper, Fellow through Interyear Fellowship

Claire Dollins, Fellow

Lucas Lamb, Fellow

Megan Murphy, Fellow

Haley Peck, Disaster Recovery Fellow

Sarah Tel, Fellows Liaison

Grant Vermilya, Disaster Recovery Fellow



2022 BOARD OF DIRECTORS

Rev. Dr. Walter Crouch,
President / CEO
Appalachia Service Project
Johnson City, Tennessee

Mr. John Pearce, *Chairperson*
Partner, Ernst & Young LLP
(Retired)
Nashville, Tennessee

Mr. Mike LaRock, *Vice Chair*
Assistant Vice President for
Foundations, Old Dominion
University
Norfolk, Virginia

Mr. Ken Landers, *Secretary*
Captain, US Navy (Retired)
Fairfax, Virginia

Mr. Stephen Dixon, *Chair of
Finance Committee*
Senior Vice President /
CRA Officer, Bank of Tennessee
Johnson City, Tennessee

Dr. Doug Anderson
Teaching Associate Professor,
The George Washington University
Arlington, Virginia

Mr. Erik Andrews
Systems Engineering Fellow,
Vantage Systems
Oberlin, Ohio

Rev. Dr. Brian Brown
Lead Pastor, Woodlawn-Faith
United Methodist Church
Alexandria, Virginia

Rev. Monica Burkert-Brist
Priest, St. Paul's Episcopal Church
Watertown, Wisconsin

Mr. Bill Culbertson
Real Estate Executive,
William E. Culbertson
Real Estate
Kitty Hawk, North Carolina

Mr. Chuck Ellis
Executive Vice President,
Time Warner Cable (Retired)
Fairfield, Connecticut

Rev. Brian Erickson
Senior Pastor, Trinity United
Methodist Church
Homewood, Alabama

Dr. Marcia Hawkins
President, Union College
Barbourville, Kentucky

Mr. Mike Hodge
General Contractor / Owner,
Hodge Construction
Iowa City, Iowa

Ms. Hattie Koher
Director of Youth Ministry, First
United Methodist Church of
LaGrange
LaGrange Park, IL

Mr. Mark McIntyre
Partner / Co-Founder,
Merchant McIntyre Associates
La Canada, California

Ms. Emily Miller
Director of Marketing &
Development, Manhattan
Neighborhood Network
New York, New York

Ms. Beth Moore
Attorney / Partner,
Sherrard Roe Voigt Harbison
Nashville, Tennessee

Ms. Meg Robertson
Executive Coach / Nonprofit
Consultant, Macvian Partners
Charlotte, North Carolina

Ms. Angela Struebing
Senior Director of Marketing,
Capital One
Annandale, Virginia

Rev. Dr. Alida Ward
Co-Pastor, Greenfield Hill
Congregational Church
Fairfield, Connecticut

BOARD MEMBERS EMERITI

The Rev. Rosemary Brown
Nashville, Tennessee

Rev. Jack Gilbert
Atlanta, Georgia

The Rev. Dr. Stuart Gulley
Atlanta, Georgia

Mr. David Lollis
Lexington, Kentucky

The Rev. Dr. George Morris
Peoria, Illinois

Rev. Jim Robinson
Nashville, Tennessee

THANK YOU!

